

My First Concert

B^b Clarinet

contents:

		page
1. Traditional	Amazing Saints Amazing Grace • When The Saints Go Marchin' In	1
2. Traditional	Greensleeves	2
3. Traditional	Santa Lucia	3
4. Brahms / Traditional	Auld Lullaby Lullaby • Auld Lang Syne	4
5. Traditional	Gospel Doodle Go Down Moses • Yankee Doodle	5

My First Concert

Clarinet in B \flat

1. Amazing Saints

Moderato $\text{♩} = 72$
3

4 Amazing grace (traditional)

20

f

2

poco rit. . . Allegro $\text{♩} = 100$

41 When the saints go marchin' in (traditional)

57

diese Stimme ist unvollständig
this part is not complete
cette partie n'est pas complète

2. Greensleeves

(traditional)

Moderato ♩ = 92

diese Stimme ist unvollständig
this part is not complete
cette partie n'est pas complète

4. Auld Lullaby

Lentissimo ♩ = 80
2
3 Lullaby (Brahms)
mf

11

19
f

poco rit. - - - 30 **Moderato** ♩ = 96
Auld Lang Syne (traditional)
2
f

diese Stimme ist unvollständig
this part is not complete
cette partie n'est pas complète

5. Gospel Doodle

Moderato ♩ = 92

3 Go down Moses (traditional)

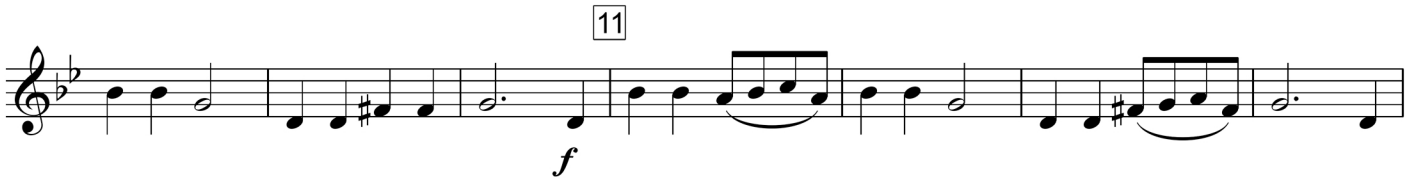

Allegro ♩ = 104

23 Yankee doodle (traditional)

diese Stimme ist unvollständig
this part is not complete
cette partie n'est pas complète